

Caring for the Caregiver: Inglis co-sponsors region's first Mindfulness for Caregivers Conference

ONE OUT OF EVERY SIX AMERICANS PROVIDES CARE TO AN ADULT FRIEND OR RELATIVE. WHILE CAREGIVING IS AN ACT OF LOVE, THE PHYSICAL, EMOTIONAL AND SPIRITUAL TOLL CAN BE OVERWHELMING.

In recognition of the vital, nurturing work that caregivers do, Inglis will collaborate with the Christopher and Dana Reeve Foundation to provide Mindfulness for Caregivers at the Doubletree Hotel in Philadelphia on Nov. 16. Designed for those who care for persons with paralysis and mobility disabilities, the event will take place during National Family Caregivers month.

The program will provide caregivers with instruction in mindfulness, a meditation-based technique that has proven to reduce stress and lead to improvements in performance, memory and focus. (See sidebar on page 20.) Keynote speaker Dan Gottlieb, PhD, who is a psychologist, author, radio personality and a person with quadriplegia, is an avid practitioner of mindfulness and an associate of the Penn Program for Mindfulness at the University of Pennsylvania Health System. Penn is an internationally recognized pioneer in the use



DAN GOTTLIEB, PHD, psychologist, author and keynote speaker.

of this practice by health care professionals and educators.

"Mindfulness is an easy-to-learn, low-cost practice that can be a powerful way to combat stress-related health problems," says Dan Gottlieb. "The technique is ideally suited to caregivers who may only have a few minutes of down time each day — and who are rarely able to take a vacation or

| CONTINUED ON PAGE 20



message from the chair

LAUREN DEBRUICKER, ESQ.

It's an honor and a privilege to be part of the Inglis community.

As a wheelchair user for more than 20 years, I

know how vital it is to have quality personal care you can rely on. I've experienced the personal freedom that comes with having an accessible place to live. I have seen how adaptive and assistive technology can open doors to education, work and social opportunities for people with even the most extreme physical limitations.

I have also benefitted tremendously from the advocates who fought for accessible schools, sidewalks and transportation. I became disabled a year after the passage of the Americans with Disabilities Act was passed, so I have never known life without those protections in place. As a member of the Inglis Board of Directors, I have the opportunity to pay that forward. As Chair, I hope to use my personal experience and professional skills to continue helping others in the disabled community to achieve even greater independence and lead fulfilling lives.

I recently learned that the first Inglis board meeting was held 136 years ago on the very spot where my apartment building stands. It's a little eerie. But it's also pretty amazing to think about how far the organization, and the prospects for people living with disabilities, have come in that time, thanks to supporters like you.

Like a lot of people, I used to know Inglis as "that place" on Belmont Avenue. Other than coming here to sing with my fourth grade chorus, I had no idea what went on inside.

However, in recent years, I have learned that a lot of people I knew and respected growing up — my father's students and colleagues at The Wharton School, leaders my mother worked with as a community volunteer, and the parents of my schoolmates — were deeply involved in Inglis and devoted to its mission. Because of these brilliant, dedicated people, I soon felt as though I knew Inglis before I ever stepped inside as an adult.

When I got here, I found an organization and people devoted to things that were very important to me, both as an advocate and a wheelchair user: Building more affordable, accessible housing; harnessing cutting edge technology to increase independence for those with mobility impairments; providing quality, accessible medical care and reliable personal assistance; and making it possible for people with disabilities to lead lives of their choosing.

It is because of you that this great work is possible. It is my privilege to be able to extend my personal thanks to the many donors listed in this issue of *Image*. I look forward to meeting you, as well as the many volunteers and friends who give so much to help Inglis evolve and meet the ongoing needs of those we serve.

Lauren DeBruicker, Esq.

A handwritten signature in black ink, appearing to read 'LD' or similar initials, written in a cursive style.

Chair, Inglis Foundation



INGLIS BOARD CHAIR LAUREN DEBRUICKER presents the Annie Inglis gold coin to outgoing Board Chair Sankey Williams, MD.

Meet New Inglis Board Chair, Lauren DeBruicker, Esq.

LAUREN DEBRUICKER, ESQ., A PARTNER AT DUANE MORRIS LLP, PHILADELPHIA, WAS APPOINTED INGLIS BOARD CHAIR ON JULY 1, 2013. LAUREN HAS BEEN VICE CHAIR OF THE BOARD SINCE 2010. A STAUNCH ADVOCATE FOR THOSE WITH PHYSICAL DISABILITIES, SHE ALSO SERVES ON THE BOARDS OF HELPHOPELIVE WHICH SUPPORTS THOSE WHO HAVE SURVIVED ORGAN TRANSPLANTS AND CATASTROPHIC INJURIES, AS WELL AS THE PHILADELPHIA CHAPTER OF THE BUONICONTI FUND, THE NATIONAL FUNDRAISING ARM FOR THE MIAMI PROJECT TO CURE PARALYSIS.

Lauren is a former member of the National Leadership Council of the Christopher and Dana Reeve Foundation, and the President's Council of Magee Rehabilitations Hospital. In 2013, she was named a Champion in the Community award winner by Magee Rehab. Lauren was also cited by her peers as one of Pennsylvania's Rising Stars in business litigation in *Philadelphia* magazine. She is a graduate of Stanford University and received her law degree from the University of Pennsylvania. Given Lauren's passion for our mission, and her invaluable insight, her tenure as Chair of our Board promises to be one of skilled leadership and continued progress for Inglis.

Golf Outing a Big Win for Inglis Residents

MORE THAN 100 GOLFERS PARTICIPATED IN THE 12TH ANNUAL INGLIS GOLF OUTING AT THE WHITE MANOR COUNTRY CLUB IN MALVERN, PA, ON JUNE 10.

This stalwart group tolerated often-torrential weather conditions with good humor, raising more than \$150,000 for Inglis. The day also included a cocktail reception, dinner and silent auction. Chaired by Marie T. Logue and James P. Gaffney, the Golf Outing is an opportunity for individuals and corporate

partners to become more involved with Inglis' mission, enjoy one of the top ten private golf clubs in the region and socialize with some of our area's business leaders.

Since its inaugural year in 2002, the Outing has raised \$1.2 million for Inglis. These funds have been used to purchase equipment and services for Inglis consumers that are not covered by Medicare, Medicaid or private insurance. This year's event provided funding for a renovation of the Inglis therapy space, which has been only minimally upgraded since its construction in 1985. The new Wellness and Rehabilitation Center will include state-of-the-art therapy equipment, as well



INGLIS GOLFERS were undeterred by the less-than-ideal weather conditions.

THANK YOU TO OUR 2013 INGLIS GOLF OUTING SPONSORS

PRESENTING SPONSOR

Reliant Senior Care

FOUNDING SPONSOR

Airgas

CHAIRMAN SPONSOR

Marie and Jim Logue

PLATINUM SPONSORS

Domus Inc.

Friends of Inglis

McKesson Medical-Surgical Inc.

Trion

INGLIS SPONSORS

All4, Inc.

BAYADA Home Health Care

Bryn Mawr Trust Company

CliftonLarsonAllen, LLP

DuaneMorris, LLP

Engle-Hambright & Davies, Inc.

F.P Woll & Company

Flatiron Building Company

Halfpenny Management Company

Hugh Wood, Inc.

John Dugan Foursome

Kerr/Kelly Foursome

Mike Bruder Foursome

Numotion

Omnicare

Sandra & Patrick Rooney



12TH ANNUAL INGLIS GOLF OUTING

THE 2013 GOLF OUTING COMMITTEE: Back row, left to right: Kevin Kelly; James G. Logue, Esq.; George C. Brady, III; James P. Gaffney; Inglis President and CEO Gavin Kerr; Matt O'Mara and David R. Strange. Front row, left to right: Michael J. Winter, Margot Sullivan and Janet White.



FOR MORE INFORMATION ABOUT THE 2014 GOLF OUTING AND HOW YOU OR YOUR ORGANIZATION CAN PARTICIPATE, PLEASE CONTACT MEREDITH QUIRIN WALDRON, AT meredith.waldron@inglis.org OR (215) 581-0703.

as a drop-in center where residents and consumers can workout independently or with guidance from the rehab staff. The new facility aligns well with Inglis' Person-Centered Care approach, providing users with the opportunity to proactively set goals and make decisions about their health and fitness.

Previous Golf Outings have funded the purchase of new vehicles to provide transportation for our residents; a new, fully accessible kitchen in the Inglis Day Program; the renovation of the Inglis courtyard; and the construction of the fountain as a dramatic focal point.

Due to the inclement weather, the competition portion of the Golf Outing was called a draw. Last year's winner, the Bryn Mawr Trust Company, holds their

championship position and remains the team to beat in 2014. A special thanks to all members of the Golf Committee, sponsors and golfers who made the event such a success!

| INGLIS SPONSORS CONTINUED

PDS

Reynolds

Skanska USA Building

US Foods

AWARDS CEREMONY

Goshen Mechanical, Inc.

ON COURSE HOSPITALITY SPONSORS

Lincoln Financial Group

Joan & John Mullen

PRIZES SPONSOR

Mr. and Mrs. James P. Gaffney

CART SPONSOR

McCausland Keen & Buckman

2013 INGLIS GOLF COMMITTEE

Co-Chairs

Marie T. Logue

James P. Gaffney

COMMITTEE

George C. Brady, III

Mark A. Cooper

Anthony J. Ferrante

Mary Ann Flanigan

Thomas J. Giamoni

Charles Haub, III

James G. Logue, Esq.

Nathan Niles

David R. Strange

Margot Sullivan

Bradley L. White

Janet White

Michael J. Winter

For a complete list of 2013 Inglis Golf Outing donors, visit www.inglis.org.

Inglis Upgrades Resident Bathing Experience

A GENEROUS GRANT FROM THE 25TH CENTURY FOUNDATION, PHILADELPHIA, PA, HAS ENABLED INGLIS TO PURCHASE UPGRADED SHOWER TROLLEYS TO ENHANCE THE SAFETY AND COMFORT OF OUR RESIDENTS DURING BATHING. THE NEW TROLLEYS ARE MADE WITH A RUGGED STEEL FRAME AND EQUIPPED WITH EASY-GLIDING WHEELS, SWIVELING WHEEL CASTERS, AND A THICKER, MORE SUPPORTIVE MATTRESS.

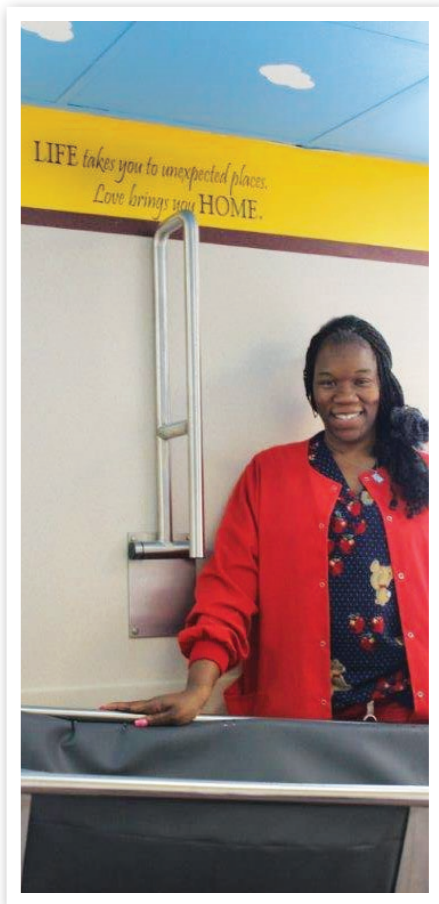

Creating a more relaxing bathing experience is part of our Person Centered Care initiative — an effort that strives to create a more homelike environment for residents — one that is based on their individual preferences and choices. Also as part of the bathing experience upgrade, shower facilities were redecorated and enhanced with music, indirect lighting and aromatherapy for a more spa-like experience.

There are many ways for donors to help on a practical level with items like shower gurneys that enable us to provide services that impact our resident's daily quality of life.

TO LEARN MORE ABOUT HOW YOU CAN HELP MAKE A DIFFERENCE BY SUPPORTING LIFE-ENHANCING EQUIPMENT PURCHASES AND PROGRAMS, PLEASE CONTACT MEREDITH QUIRIN WALDRON AT meredith.waldron@inglis.org.

PICTURED WITH ONE OF THE NEW TROLLEYS is Certified Nursing Assistant Katrina Robinson, who was instrumental in upgrading the bathing environment on her nursing unit.

fiscal 2013 annual contributors report

\$100,000+

Estate of Alice M. Detwiler
Estate of Lewis Elkin
Hess Foundation, Inc.
Estate of Emilie J. Klahr
Robert Wood Johnson Foundation
Dr. Sankey V. and The Honorable Constance Williams

\$50,000+

Estate of Lydia Jones Fitch
Estate of Jacob E. Heyl
The Pew Fund Capacity Building Project administered by the OMG Center for Collaborative Learning
Estate of Emma L. Warne

\$25,000+

The 25th Century Foundation
Estate of Richard F. Betts+
Estate of Alexander M. Fox, Jr.
Estate of Lillian L. Longstreth
National Multiple Sclerosis Society – Greater Delaware Valley
Estate of Louis R. Richards

\$10,000+

Airgas, Inc.
Christopher and Dana Reeve Foundation
Mr. and Mrs. Gavin Kerr+
Estate of Samuel Kilpatrick
Lincoln Financial Foundation, Inc.

Mr. and Mrs. James G. Logue
Mr. and Mrs. Peter McCausland
Mr. and Mrs. David O. Oberkircher
OMG Center for Collaborative Learning
Oscar H. and E. Ida Iucker Memorial Fund
Reliant Senior Care Management Co.

Mrs. James P. Schellenger+
Leonard Hastings Schoff Trust
The Scholler Foundation
United Way of Greater Philadelphia and Southern NJ
Mr. and Mrs. Raymond H. Welsh
Mrs. Robert W. Wigton, Jr.+
William A. and Eugenie Hummel Sullivan Fund

\$5,000+

Anonymous (2)
Dolfinger-McMahon Foundation
Domus Inc.
Mr. and Mrs. John K. Dugan
Estate of Edward and Mary Dobbins
Fidelity Charitable Gift Fund
Miss Julia W. Frick+
Mr. and Mrs. James P. Gaffney
Genuardi Family Foundation
Klorfine Foundation
Mr. and Mrs. Leonard Klorfine

Mr. and Mrs. H. F. (Gerry) Lenfest
Estate of Helen M. Lukens
McKesson Medical Surgical
National Multiple Sclerosis Society – Delaware Chapter
Dr. and Mrs. Bozorgmehr Salim
Mr. and Mrs. Thomas M. Sibson
Mr. and Mrs. Michael J. Stapler
The TJX Foundation, Inc.
Trion Group, Inc.

\$1,000+

Anonymous (4)
All4, Inc.
Allbros Touring, Inc.
Appalachian Independence Center, Inc.
ATG Holdings, Inc.
Mr. and Mrs. James H. Averill
Mr. Paul Barone
The Barra Foundation, Inc.
Mr. and Mrs. John R. Bartholdson
John and Carole Bartholdson Foundation, Inc.
BAYADA Home Health Care
Estate of Richard A. Bechtel
Mr. Scott Bogdon
Dr. and Mrs. Richard P. Borkowski
Mr. and Mrs. Michael A. Bruder
+ Annie Inglis Society

| CONTINUED ON PAGE 8

fiscal 2013 annual contributors report

- Mr. and Mrs. Thomas A. Bruder, Jr.
Bryn Mawr Trust Company
Caroline J. S. Sanders Charitable Trust No. 1
Barbara H. and Nicholas W. Carper
Mrs. Mary M. Carroll
Chancy Memorial Foundation, Inc.
CliftonLarsonAllen, LLP
Ms. Donna Cohen
Connelly Foundation
Mr. and Mrs. Mark A. Cooper
Mrs. William M. Davison, III
Lauren E. DeBruicker, Esq.
Delaware County Community Foundation
Estate of Benjamin F. DeLong
Duane Morris LLP
Ms. Alysse Einbender
Engle-Hambright and Davies, Inc.
Mr. and Mrs. Darrell Giles
Estate of Ann K. Horner
Estate of Henry Stuebner
Estate of Samuel Frank
Evans Construction/ Consulting, LLC
F.P. Woll & Company
Ms. Catherine H. Farrell and Mr. William Wertheimer
Mr. and Mrs. Paul G. Finegan
Flatiron Building Company
JoAnne T. Fredericks, CFA
Ms. Lea Frontino
Estate of George A. Garrett
Ms. Juliet J. Goodfriend and Dr. Marc R. Moreau
Goshen Mechanical, Inc.
Greycourt & Company, Inc.
Halfpenny Management Company
Ms. Kathryn B. Hall
Hamilton Family Foundation
Mr. and Mrs. Ludlow Harding
Ms. Susan Hirsch and Dr. Noam D. Zelman
Ms. Virginia Hudecki and Dr. Evan Frank
Hugh Wood Inc.
Mrs. Ann M. Hunter
Mr. and Mrs. Robert Jacobs
T. James Kavanagh Foundation
KDI
Mr. and Mrs. Kevin S. Kelly
Mr. and Mrs. Paul E. Kelly
Paul E. Kelly Foundation
Mr. and Mrs. Douglas R. Kerr
Mr. and Mrs. R. Andrew Knowlton
Mr. and Mrs. William J. Koons
Ms. Jane Koppelman
Ms. Eileen Korey
Mr. and Mrs. William T. Lawrence
Mr. and Mrs. Mariano Leo
Mr. and Mrs. Michael J. Levitt
Michael J. & Patricia Levitt Family Charitable Foundation
Lincoln Financial Group
Estate of Annie L. Lowry
Mabel Bayard Fund of the Philadelphia Foundation
Samuel P. Mandell Foundation
Ms. Betty J. Marmon
McCausland Keen Buckman
Elizabeth McGee-Wood, MD+
Mr. and Mrs. John S. McManus, Jr.
Merck & Co., Inc.
Mr. and Mrs. Richardson T. Merriman
Mr. and Mrs. Anthony A. Milne
Mrs. Linda M. Moore
Mr. Michael Dean Mosites
Mr. and Mrs. John Mullen
Omnicare
Mr. and Mrs. R. James O'Neil
The O'Neil Family Charitable Fund
Mr. and Mrs. Arthur P. Pasquarella
The Arthur and Gail Pasquarella Family Foundation
+ Annie Inglis Society



INTERNATIONAL SYMBOL FOR ACCESSIBILITY GETS A MAKEOVER

The International Symbol of Accessibility, designed in 1968 to indicate accessible entrances and restrooms, is one of the most recognizable pictograms in the world. Recently, the symbol was given a contemporary update by designers from Harvard University and Gordon College in Massachusetts. The new, equally identifiable graphic suggests motion and emphasizes the person, rather than the wheelchair. It was officially adopted in New York City last summer. Inglis has converted all accessibility signage on our campus to this new symbol.

Passover League of Philadelphia

PDS

Mr. and Mrs. Paul Perlstein

The Philadelphia Committee of the Garden Club of America

Mr. David N. Pincus*

Pincus Family Foundation

Mr. and Mrs. John H. Prince+

The Provincial Foundation

Ms. Meredith Quirin

Luisa M. Rabe and Eric W. Rabe

Ray of Hope International Foundation LLC

The George W. Rentschler Foundation

Reynolds Construction Management, Inc.

Ms. Emily C. Riley

Mr. Theodore Robb+

Dr. Marisa A. Rogers and Mr. Eston Griffin, III

Mr. and Mrs. Patrick Rooney

Samuel Tabas Family Foundation

Mr. Scott A. Sawers

Dr. and Mrs. James K. Seaman

Sisters of Mercy

Skanska USA Building

Estate of Elizabeth Wandell Smith

Laura Solomon, Esq.

Ms. Phyllis C. Solomon

Estate of Ralph T. Sterling

Strategic Systems of New Jersey, Inc.

Mr. and Mrs. Harold C. Strawbridge, III

The Carroll Living Trust

The H. O. West Foundation

The Haney Foundation Trust

The Pennsylvania Trust Company

Estate of Edna Thomas

Truist - United Way

Estate of Anna Truitt

U.S. Foods

Vanguard Charitable Endowment Program

Ms. Julie A. Waterbury and Mr. Steve R. West

+ Annie Inglis Society

* Deceased

| CONTINUED ON PAGE 10

fiscal 2013 annual contributors report

WGBH Educational Foundation
 Mr. and Mrs. Charles K. White+
 Ms. Cheryl Whitfield
 Dr. Jacquelyn M. Zavodnick
 and Mr. Jason W. Homer
 Dr. and Mrs. Steven Zavodnick
 Drs. Jacqueline S. and
 Steven Zinn

\$500+

Mr. and Mrs. Edgardo E.
 Agustin
 Mr. and Mrs. David Arms
 Bank of America United Way
 Campaign
 Mr. and Mrs. Thomas L.
 Bennett
 Bristol Rescue, Inc.
 Mr. and Mrs. Felix R.
 Capobianchi
 Mr. Willem Cassard
 Cassidy Brothers Inc.
 Charles Friel, Inc.
 CNA Foundation
 Mr. and Mrs. James D.
 Coffman
 Comprehensive Health
 Solutions, P.C.
 Mr. and Mrs. Thomas J. Cooley
 Duffield Associates, Inc.
 Mr. and Mrs. Harold F. Elkin
 Evolve IP, LLC
 Mrs. Mary Ann Flanigan

Francis J. Atkinson & Sons, LLC
 Gardner/Fox Associates, Inc.
 GPX Realty Management
 Mr. and Mrs. William J. Grim
 Ms. Sallyanne Harper
 Howard S. Blair Development
 Resources
 Mr. and Mrs. Thomas Elias
 Hunter
 Innovative Software Solutions, Inc.
 Mr. and Mrs. John W. Irvine, Jr.
 Johnson & Johnson
 Dr. and Mrs. David R. Jones
 Mr. and Mrs. Edward L. Jones, III
 Mr. and Mrs. Mike King
 Mrs. Anne G. Klaus and
 Mr. Byron Kline+
 Mr. Robert G. Knowlton and
 Ms. Mary Kaye Edwards
 Kreischer Miller
 The Lancaster Group, LLC
 Dr. and Mrs. Joseph Loscalzo
 Mrs. Louis C. Madeira
 Mr. and Mrs. Lawrence Mathers
 Drs. Carol M. Pate and J. Melvin
 The Morris Charitable Trust
 The National Smart Set,
 Philadelphia Chapter
 Mr. and Mrs. Thomas A.
 Niepokoj
 The Northern Trust Company

Mr. Matt O'Mara
 Optimus EMR, Inc.
 Mr. Michael A. Panunto, Sr.
 Perlstein Law
 Mr. and Mrs. Dennis J. Pilkinton
 PMA Insurance Group
 Mrs. Margaret M. Reilly
 Mr. and Mrs. Jerry K. Roller
 Ms. Suzanne Rotondo
 Mr. and Mrs. Stephen R. Sand
 Sherbrooke Partners, LLC
 Mr. and Mrs. Mark Skender
 Sodexo
 Steamfitters Local Union 420
 Mr. and Mrs. Phillip Sullivan, Sr.
 Mr. and Mrs. Joseph P. Tauber, Jr.
 The Mill Spring Foundation
 Mr.* and Mrs. Sylvan M. Tobin
 The Tobin Family Foundation
 Triad Strategies, LLC
 Ms. Clarissa M. Uhlar
 Mr. and Mrs. Carey M. Verger
 Mr. and Mrs. John R. Voegele, Jr.
 Ms. Deborah Holt Weil
 The Willow Creek Charitable
 Foundation
 Mr. and Mrs. Timothy Zoph

\$250+

Anonymous (3)
 Ms. Maria Adeyemi
 + Annie Inglis Society

* Deceased

Ms. Connie Badolato	Mr. Jah-Mahl L. Harris	Mr. and Mrs. Michael Pontikes
Ms. Molly Baker	Mr. E. Earnshaw Hastings	Mr. James V. D. Quereau
Bank of America Merrill Lynch	Health and Science Center	Mr. Chris Robbins
Mr. Kevin F. Barrett	Mr. and Mrs. Robert F. Henderson	Mr. and Mrs. James G. Rogers
Mr. George C. Benson	Harriet E. Herzberg, OD and David C. Kurland, Esq.	Drs. James and Brenda Rogers
Mr. and Mrs. Gregory E. Bones	Mr. Bertram Holman and Ms. Randy S. Foster	Mr. and Mrs. Theodore A. Rosen
Ms. Lea S. Bramnick	Mr. Thomas Huff	Mr. and Mrs. Peter H. Sellers
Ms. Joanne Brown	Mr. and Mrs. Aram K. Jerrehian, Jr.	Mr. and Mrs. Won Shin
Mr. and Mrs. James Mahlon Buck, III	Mr. and Mrs. David Kagan	The Sierra Group
Ms. Joanne Carney	Ms. Margaret E. Keenan	Ms. Jacqueline M. Smith
Mr. and Mrs. John H. Clapham	Ms. Martha Klink	Mr. and Mrs. Randy A. Smith
Club Karma	Mr. John J. Kwartnik	Mr. Scott Smith
Congregation Adath Jeshurun	Laura J. Hornberger Fund	Ms. Carol L. Tebbe
Mr. Michael Cook	Mr. Quensel Lawrence	The Center For Students Missions Inc.
Mr. and Mrs. Charles S. Davidson	Mr. Alexander Lord	Tower Insurance Company of New York
Ms. Shelby S. DeBruicker	Mr. and Mrs. Christopher Marshall	Travelers Community Connections
Mr. and Mrs. James F. Dever, Jr.	Ms. Monica McGinley+	Mr. and Mrs. Tom Tyrcha
Mr. and Mrs. Russell Dobbins	Mr. and Mrs. Michael K. McGovern	United Way of Bucks County
The Dorothy Rhawn Charitable Gift Fund	Mr. Hugh McKeever	United Way of Chester County
Mr. and Mrs. Peter J. Dussias	Mr. and Mrs. William J. Miller, III	Mr. and Mrs. Robert D. Vernot
Ms. Justine D. Englert	Mr. and Mrs. Edward P. Mooney	Lee and Bill Warden
Ms. Eileen Ryan Farrell	Mr. and Mrs. James P. Moore	Mr. and Mrs. John M. Wilson
Mr. Marc Forte	Mr. Christopher O. Morris	Mrs. Ethel Zavodnick
Mr. and Mrs. Edward J. Grady	Mr. Philip Mowrey	Zeldin Family Foundation
John P. Gregg, Esq.	Nathan B. Niles, CPA	Mr. and Mrs. Thaddeus Zettlemoyer
Dr. and Mrs. Christopher L. Hansen		

| CONTINUED ON PAGE 12

fiscal 2013 annual contributors report

\$100+

Anonymous (10)	Mr. and Mrs. C. T. Carroll	Mr. and Mrs. Gardner P. H. Foley
Mr. and Mrs. Steven A. Morley	Mr. and Mrs. John D. Case, Jr.	Mr. and Mrs. Brian G. Fox
Mrs. Janet Adams	Mr. and Mrs. Kevin G. Clark	Mr. and Mrs. Bruce A. Fredendall
Dr. and Mrs. Richard P. Albertson	Mr. and Mrs. William Claypool	Mr. and Mrs. James J. Gaul
America's Charities	Mr. and Mrs. Joseph A. Coffey, Jr.	Ms. Mariette Gaul
Mr. Sidney L. Ammerman	Ms. Marian Contos	Ms. Nancy J. Gellman
Mr. and Mrs. Jeffrey Arfsten	Mr. and Mrs. Woodward W. Corkran, Jr.	Miss Gay P. Gervin
Mr. and Mrs. Gus J. Athas	Mr. John E. Cox	Mr. and Mrs. Charles J. Giambalvo, Jr.
Mr. and Mrs. Vincent R. Avallone, Jr.	Dr. and Mrs. Dennis Cronin	Mr. Thomas J. Giamoni
Mr. and Mrs. Robert M. Baer	Ms. Alice B. Crowell	Mr. Harry W. Gill, Jr.
Mr. John A. Baird, Jr.	Mr. and Mrs. Michael J. Dandorph	Mr. and Mrs. Paul Giordano
Barbara Cohen Revocable Family Trust	Ms. Nancy Davitt	Mr. and Mrs. Henry A. Gladstone
Mr. Daniel J. Begley	Mr. and Mrs. Anthony Domerchie	Mr. Larry M. Goldberg
Ms. Judith H. Bennett	Mr. and Mrs. C. H. Dussias	Mr. Kevin J. Gormley
Mr. and Mrs. Christos Bilissis	Dr. Nicole Ellerine and Mr. A.J. Robinson	Ms. Sharon T. Grayson
Mr. and Mrs. Edwin H. Biron	Mr. and Mrs. Leon E. Ellerson	Ms. Amy Greenbaum and Mr. Neal Kushner
Mr. Michael R. Borenstein	Mr. and Mrs. James A. Ellis	Mr. and Mrs. John B. Gresko
Ms. Debi Brown	Dr. and Mrs. Charles P. Emerson, Jr.	Mr. David I. Haas
Mr. and Mrs. Robert Bryan	Mr. and Mrs. Alan C. Emsley	Ms. Glenna Haas
Mr. Melvin J. Buckman	Episcopal Church Women – Christ Church & St. Michael's	Mr. Timothy Haley
Mr. Richard G. Burton	Ms. Sandra Esner	Ms. Carolyn C. Hall
Mr. Ivan D. Butts	Mr. and Mrs. Nicholas A. Ettore	Estate of Clara F. Hamilton
Mr. John C. Butts	Ms. Luba Fartuszok	Ms. E. Hope Hanley
Ms. Yvonne Campbell	Ms. Ruth Althea Flamer	Mr. Alexander Henderson
Caplan Family Charitable Trust	Mr. and Mrs. Michael O'S. Floyd	Mr. and Mrs. Michael Higgins
Dr. Caryl E. Carpenter		Mr. David Himmelrich

Ms. Antionette Howard
 Dr. Ben Inglis
 Mr. Dennis Johnson
 Ms. Eileen Johnson
 Ms. Mary Jane Johnson and
 Mr. Larry Williams
 Mr. John G. Jones
 Mr. Kevin D. Kain
 Ms. Irene Kalman
 Gail R. Karafin, EdD
 Mr. and Mrs. Craig N. Karson
 Mr. Ralph W. Kennedy
 Dr. Thomas P. Keon
 Mr. and Mrs. Ronald P. Kerber
 Margaret M. Kiely, Esq.
 Ms. Irina K. King
 Ms. Nancy J. Kirby
 Kitchen and Associates
 Services, Inc.
 Ms. Adriene Kleinman
 Mr. and Mrs. Charles C. Knight, Jr.
 Mr. and Mrs. Richard E.
 Knowlton
 Mr. Levis Kochin
 Ms. Georgia N. Kollias
 Ms. Gail Korostoff and
 Mr. Benjamin Adams
 Mr. and Mrs. Ronald J. Kozich, Sr.
 Ms. Ellen O. Kranick
 Mr. Joseph Kushner
 Mr. and Mrs. John F.
 Langhome
 Mr. and Mrs. Mario LaPoma
 Ms. Catherine L. Larson
 Ms. Deborah A. Larson
 Ms. Julie Laskaris
 Mr. and Mrs. Judson D.
 Laverell, II
 Ms. E. Christine Madden and
 Mr. Alan B. Lecoff
 Ms. Barbara A. Lee
 Mr. Mark Letner
 Rabbi and Mrs. Morton Levine
 Mr. and Mrs. Paul A. Levitan
 Mr. and Mrs. Ralph Levitan
 Mrs. Margaret Lillmars
 Mr. and Mrs. William R. Luehrs
 Ms. Doreen Maddox
 Stephanie and Joe Maguire
 Mr. and Mrs. Dean Maragos
 Mr. and Mrs. Richard March
 Leroy and Mary Marell
 Mr. and Mrs. Jerome Marshall
 The Martin Family
 Mr. and Mrs. Jay W. Martin
 Mr. and Mrs. Joseph A. Maurizi, Jr.
 Mr. Darryl J. May
 Ms. Gina M. Mazzulla
 Ms. Ann H. McDonald
 Dr. John McDonald
 Mr. and Mrs. George C.
 McFarland, Jr.
 Mr. and Mrs. James R.
 McFarland, Jr.
 Mr. and Mrs. Joseph P.
 McGoldrick
 McKonly & Asbury, LLP
 Mr. and Mrs. Peter J. McLoone
 Mr. Frank McMullin
 Ms. Lois Frischling and
 Mr. Gerald Miller
 Mr. and Mrs. William Millhollen
 Mr. and Mrs. James J.
 Mladucky
 Milton J. Moser Associates, Inc.
 Mrs. M. Katherine Moser
 Mr. John W. Murphy
 Ms. Marianne Fulton and
 Mr. Kevin B. Musszynski
 Mr. Gary Nagle
 Ms. Elizabeth E. Nathans
 Mr. and Mrs. Mark L. Novack
 Mr. Thomas J. O'Connor
 Mr. and Mrs. Charles
 Warwick Ogelsby
 Mr. and Mrs. Gary J. Orvieto
 Mr. and Mrs. Charles J.
 Panunto
 Mr. Eric B. Parker
 Ms. Penny Parker
 Dr. John R. Patterson

| CONTINUED ON PAGE 14

fiscal 2013 annual contributors report

Paul Giordano & Sons, Inc.
Ms. Sharon M. Percy
Mr. Steven J. Persson
Mr. Dan Price
Ms. Betty Prussel
Dr. Mario Rafalin
Mr. and Mrs. Robert L. Readinger, Jr.
Ms. Ruthanne Renzi
Ms. Kathleen J. Roberts
Dr. Peter Roma
Mrs. Jeri Roma-Santine and Mr. Joe Santine
Mr. and Mrs. Eric M. Rosen
Mr. and Mrs. Sam Rosenberg
Mr. and Mrs. Ralph H. Rosenberg
Ms. Zanetta M. Ruffin
Mr. and Mrs. Robert L. Sadoff, MD
Sallie Abelson Fund
Sand Family Fund
Mr. John Santulli
Mr. and Mrs. Howard Schickler
Schwab Charitable Fund
Mr. Philip Schwartz
Ms. Nancy L. Schwarz
Dr. and Mrs. Charles A. Scott
Mrs. Sharon S. Sears
Mr. and Mrs. Thomas A. Seifert
Mr. and Mrs. Eugene B. Sharf
Mr. Irving Sharf
Mr. and Mrs. Louis Robert Sheffler
Mrs. Shirley R. Sheffler
Ms. Bridget M. Sheridan
Mr. and Mrs. Richard J. Sherman
Shusterman Foundation
Mr. Michael Sklaroff
Michele E. Friend, DO, and Bruce J. Skolnik, MD
Suzanne Smeltzer, RN, EdD., FAAN
Dr. and Mrs. David Sokol
Sokol Family Foundation
Mr. and Mrs. Peter K. Soltani
Mrs. Joseph V. Somers
Mr. and Mrs. Steven D. Spencer
Mr. Paul Spindel
Drs. Nancy B. Spinner and Ian D. Krantz
St. Paul's Evangelical Lutheran Church
Ms. Susan F. Starr
Dr. and Mrs. John L. Stefano, MD
Ms. Paulette M. Steffa
Ms. Lorraine E. Stein
Ms. Doris D. Stevens
Mr. and Mrs. Allen M. Stone
Mr. and Mrs. David R. Strange
Mrs. Karen Strumlak
Mr. and Mrs. William Swyer
Mr. and Mrs. Michael J. Szafranski
Mr. and Mrs. Robert R. Tabas
Mr. and Mrs. Gary J. Tanner
Ms. Suzanne J. Thomas
Mr. David Thompson
Mr. and Mrs. M. Patrick Thornton
Don I. Trachtenberg, DDS
Mrs. Eleanor Travers
Sarah Tremells Trust
Ms. Susan K. Tretina
UBS Matching Gift Program
United Way of Atlantic County
United Way of the Greater Triangle
UTCRA, Inc.
Ms. Colette S. Wake
Mr. and Mrs. Bruce T. Walker
Ms. Sandra Walker
Ms. Susan R. Weintraub and Mr. Michael R. Bramnick
Ms. Gina M. Weldy
Mr. and Mrs. Marvin A. Welsch
Mr. and Mrs. John E. Wennogle, Jr.
Lawrence P. Wennogle, PhD
Mr. and Mrs. A. Kent Weymouth, Jr.

Ms. Matla Wiener
Mr. and Mrs. Charles
Wilmerding
Mr. Eugene C. Woehr
Mr. and Mrs. James C.
Woolsey+
Mr. William Wright
Yentis Foundation
Mr. and Mrs. Thomas D. Zoidis
+ Annie Inglis Society
* Deceased

The contributions of the generous donors listed throughout were received between July 1, 2012, and June 30, 2013. While this list reflects gifts of \$100 or more, Inglis greatly appreciates the dedicated donors who support us at all levels.

We have carefully reviewed the names. However, if your name has been accidentally misspelled or omitted, please call Meredith Quirin Waldron, Director of Development, at (215) 581-0703 or send an email to meredith.waldron@inglis.org.



THANK YOU TO OUR GENEROUS DONORS, WHO MAKE IT POSSIBLE TO
FULFILL OUR MISSION.

Annie Inglis Society Members

Mr. Richard F. Betts*
Ms. Nancy A. Colbaugh
Ms. Alice M. Detwiler*
Ms. Carolyn J. Elliott
Ms. Antoinette E. Farsaci
Miss Julia W. Frick
John P. Gregg, Esq.
Ms. Bonnie Hart
Mr. and Mrs. Gavin Kerr
Mrs. Anne G. Klaus and
Mr. Byron Kline
Mr. John McClafferty
Elizabeth McGee-Wood, MD
Ms. Monica McGinley
Mr. and Mrs. John H. Prince
Mr. Theodore Robb
Mrs. James P. Schellenger
Mrs. Althea Thierjung
Mrs. Anita B. Walker
Mr. and Mrs. Charles K.
White
Mrs. Robert W. Wigton, Jr.
Mr. and Mrs. James C.
Woolsey

* Deceased

Individuals who include Inglis in their estate plans are recognized as members of the Annie Inglis Society, joining a thoughtful group of people whose largesse has a lasting and profound impact on the organization.

Inglis Artists Participate in Philadelphia Museum of Art Educational Exhibit

BRIDGES: ACCESSIBLE PROGRAMS BUILDS PARTNERSHIPS IS A COLLABORATION BETWEEN THE PHILADELPHIA MUSEUM OF ART (PMA) AND AREA ORGANIZATIONS. AS PARTICIPANTS IN THE PROGRAM, INGLIS ARTISTS TOURED THE MUSEUM TO GATHER INSPIRATION FROM THE WORKS DISPLAYED. AFTER MULTIPLE VISITS, EACH CRAFTED A FOUR-BY-FOUR-INCH TERRA COTTA TILE, CREATING A GROUP PROJECT THAT IS FEATURED IN THE MUSEUM'S EDUCATION CORRIDOR EXHIBITION SPACE FROM AUG. 7 THROUGH SEPT. 22.

Inglis will hold this year's Patron's Reception at the Museum as a way of celebrating the Artist in Residence program, illustrating how it adds vibrancy and self-fulfillment to life at Inglis. After the PMA exhibition, the tiles will be installed as a decorative archway over the entrance to the Inglis Therapy Room.

Inglis residents completed these works as part of our Emerging Artist program, which

was created and continues to be funded by a generous grant from the Philadelphia-based Dolfinger-McMahon Foundation. Artist-in-Residence Rhoda Kahler, an accomplished ceramicist, assisted the artists. "Exploring Art students have really enjoyed working with terra cotta," says Rhoda. "Each week, I would demonstrate a different technique, like stamping or adding various textures, and everyone was really excited to jump right in and try something new! The clay has been really fun for the group. We could have made an endless number of tiles!"

Inglis resident Jacqueline Scott is from Philadelphia and has lived at Inglis House for 18 years. A long-time art-lover, she has been involved with Exploring Art for two

| CONTINUED ON PAGE 17

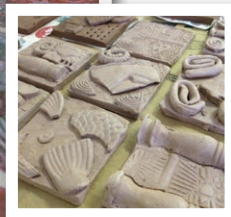

Some of the tiles on display as part of the Philadelphia Museum of Art's Bridges program.



HAND-CRAFTED terra cotta tile.

years. “Being at Inglis gives you many opportunities to explore and express yourself,” says Jacqueline. “Once you are able to do that, you can relate better to other people, release your inner feelings and capabilities, and find other people you can share common interests with.” Although pencil drawing is her favorite medium, Jackie found the tile work an interesting and enjoyable change of pace.

To see other works by Inglis artists, visit our online gallery at our new website, www.inglis.org.



“BEING AT INGLIS GIVES YOU MANY OPPORTUNITIES TO EXPLORE AND EXPRESS YOURSELF;”

– JACQUELINE SCOTT, INGLIS RESIDENT



Singer/Songwriter Justin Hines Wows Inglis Audience

CANADIAN SINGER/SONGWRITER JUSTIN HINES VISITED INGLIS THIS SUMMER TO PERFORM FOR RESIDENTS, STAFF AND VISITORS. JUSTIN, WHO HAS LARSEN'S SYNDROME AND USES A WHEELCHAIR, WAS BACKED BY GUITAR DUO ASH AND BLOOM TO DELIVER STIRRING MESSAGES ABOUT LOVE, COURAGE AND OVERCOMING ADVERSITY.

Justin, who first appeared at Inglis last year as part of the 135th Anniversary celebration, considers Inglis to be his “Philadelphia home.” “Everyone has challenges to overcome, that’s a part of life,” says Justin. “Just for some people, those challenges are more visible. In my life, I’ve found that you can use them as inspiration for songwriting or for other forms of self-expression.”

Justin’s performance was part of his current Vehicle of Change Tour, which raises money for various charities. It featured selections from his new CD, *How We Fly*. For more information about Justin, visit www.justinhines.com.

gifts in kind

Ms. Marie Adair	Mr. and Mrs. Robert F. Henderson	Pricewaterhouse Coopers LLP
Ms. Maria Adeyemi	Mr. Jonathan Hopkins	Mr. Theodore Robb
Ms. Pamela Barnhill	Hugh Wood Inc.	Mrs. Elisabetta Roberts
Betty the Caterer	Inglis House Engineering Department	Mr. Charmaine Robinson
Ms. Cynthia Bickley	Ms. Theresa Kelley	Mrs. James P. Schellenger
Mr. and Mrs. George C. Brady, III	Mr. and Mrs. Gavin Kerr	Dr. and Mrs. James K. Seaman
Dr. Caryl Elaine Carpenter	Mr. William S. Kohler, Jr.	Ms. Miriam Shapiro
Ms. Joan Connors	Mr. Stuart S. Levick	Mr. and Mrs. Won Shin
Mrs. Virginia Conwell	Ms. Kim Lyday	Mr. John Sibert
Dave & Buster's	Mr. and Mrs. Harry L. Maltman	Ms. Jacqueline M. Smith
Lauren E. DeBruicker, Esq.	The Mann Center for the Performing Arts	Ms. Rose H. Spiegel
Ed's TV Big Screen Specialist	Jane M. Mathisen, MD	Ms. Susan F. Starr
Ms. Alysse Einbender	Mr. Michael Mathisen	Mr. and Mrs. Phillip Sullivan, Sr.
Ms. Catherine H. Farrell and Mr. William Wertheimer	Ms. Joan E. McCloud	The Mann Center for the Performing Arts
Mr. Richard Fenton	Ms. Mary Kay McMullin	Ms. Susan K. Tretina
Mr. and Mrs. Walter Fisher, Jr.	Ms. Beatrice G. Milgrim	Ms. Olivia F. Way
Ms. Kathleen M. Foester	National Constitution Center	Ms. Loretta Wehbe
Mr. and Mrs. Bruce A. Fredendall	The National Smart Set, Philadelphia Chapter	Mr. and Mrs. Raymond H. Welsh
The French International School	NGA, Inc. Concordville Branch	Ms. Christine William
Garrison Printing Co., Inc.	NGA, Inc. Hatboro Branch	Dr. Sankey V. and The Honorable Constance Williams
The Gateway School	Mr. Dave Nonemaker	Ms. Elizabeth Wynn
The Gideons International	Mr. Robert Nonemaker	
Green Hill Social Club	Nuance Communications, Inc.	
Happy Needles Group	OuterSpaces	
Heart and Hands Quilting	Ms. Lynn Pecora	
Ms. Melissa Heck		

Gifts in kind are especially welcome to help provide every Inglis resident with a gift at the holidays. Donations of new toiletries, costume jewelry, zip-front sweatshirts, winter hats, scarves and gloves, are most appreciated.

Mission Green Groundbreaking

Inglis and the Medical Mission Sisters recently broke ground on 61 units of fully accessible, low-income housing on the 69-acre campus of the Sisters' North American headquarters in Fox Chase. The facility, which will house low-income seniors and persons with disabilities age 55 and older, will include an on-site community room with full-service kitchen, a lounge and laundry on each floor, as well as on-site parking.



PICTURED LEFT TO RIGHT: Lauren DeBruicker, Esq., Inglis Board Chair; Gavin Kerr, Inglis President and CEO; Sr. Frankie Vaughan, MS Developer for Mission Green; Kevin J. Boyle, State Representative; Vidhi Anderson, Diamond & Associates; Ian Anderson; Holly Glauser, Pennsylvania Housing Finance Agency; Brendan F. Boyle, State Representative; and State Senator Shirley M. Kitchen.

Inglis Foundation Directors, Fiscal Year 2014

BOARD OF DIRECTORS

Lauren DeBruicker
Chair

Won Shin
Vice Chair

Theodore Robb

Thomas M. Sibson, CPA

John K. Dugan

Alyse Einbender

JoAnne T. Fredericks, CFA

William J. Koons

James G. Logue, Esq.

Timothy J. Mahoney, III

Marisa A. Rogers, MPH, MD

Suzanne Rotondo (on leave)

Jim Seaman

Sankey V. Williams, MD

Jacqueline Zinn, PhD

INGLIS FOUNDATION LEADERSHIP TEAM

Gavin Kerr
*President & Chief Executive
Officer*

Lea Frontino
*Vice President, Innovation
& Information*

Tracie Giles
*Vice President, Chief
Integrity Officer*

Bill Grim
*Co-Executive Director,
Inglis House*

Marjorie Harding, RN, MSN
*Co-Executive Director,
Inglis House*

Kevin Kelly
*Chief Financial Officer &
Managing Director, Inglis
Housing Corporation*

Betty Marmon
*Vice President, Development &
External Affairs*

Karen Voegele
*Executive Director,
Community Based Services*

Cheryl Whitfield
*Vice President, Human
Resources*

INGLIS AWARDS FOR CONTINUING EXCELLENCE

Applications for the 2014 Inglis Awards for Continuing Excellence (ACE) are being accepted now through Nov. 19, 2013. Philadelphia regional not-for-profit organizations providing direct service, products and/or advocacy for people with physical disabilities are eligible to apply. Visit www.inglis.org for more information.

MINDFULNESS FOR CAREGIVERS CONFERENCE

| CONTINUED FROM PAGE 1

spend time away from their families.” Research shows that even brief exposure to mindfulness training reduces stress, eases chronic pain and improves well-being, enabling conference attendees to gather the tools they need to immediately improve their lives.

Dan has worked closely with Inglis and the Reeve Foundation to develop a program that addresses the specific concerns of caregivers. He will introduce mindful meditation to Conference attendees, in conjunction with Michael J. Baime, MD, director of the Penn Program for Mindfulness, and other mindfulness clinicians. After the Conference, an online resource will be created for caregivers and the community so that attendees and others can continue to deepen their understanding of mindfulness practice.

For more information or to register, visit www.inglis.org.



MICHAEL J. BAIME, MD, director of the Penn Program for Mindfulness.

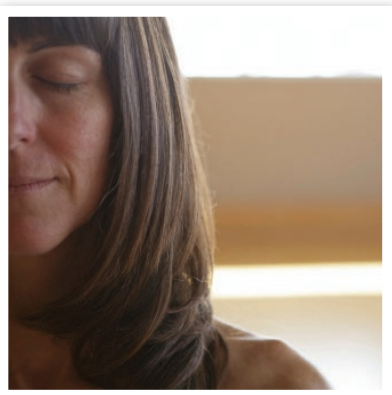

WHAT IS MINDFULNESS?

Mindfulness helps us pay precise, nonjudgmental attention to our thoughts. Instead of pushing away difficult experiences, we practice simply being with them. As a result, if something needs to be changed, we are present enough to understand what needs to be done.

Mindfulness can also be helpful in dealing with pleasant emotions. Not surprisingly, many of us worry that our happiness won't last or work to keep it from fading away. Mindfulness can help us focus more fully on what matters in the moment.

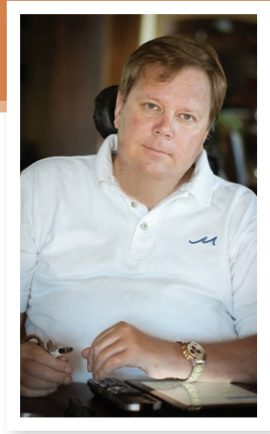

Timothy J. Mahoney, III, Elected to Inglis Board

THE INGLIS BOARD OF DIRECTORS HAS ELECTED TIMOTHY J. MAHONEY, III, OF PHILADELPHIA, TO SERVE ON ITS HOUSING AND STRATEGIC RESOURCES COMMITTEES AND ADVISE ON ALL OF INGLIS' HOUSING DEVELOPMENTS.

Tim is the founder and president of Mahoney Realty Group, Inc. and Mariner Commercial Properties, Inc. After entering the commercial real estate industry in 1984 with Oliver Realty, Inc., he worked for firms including the Grubb & Ellis Company, The Binswanger Company and SenecaRoach Commercial Property Services before forming his own company.

“The lack of affordable, accessible housing is a major concern for people with disabilities,” says Gavin Kerr, Inglis President & CEO. “That is why housing is such an integral part of Inglis’ strategic plan and vision through the end of this decade. More importantly, that is why we are very fortunate to have someone with Tim’s background join our board. His extensive experience in real estate development and construction make him a key asset to help people with disabilities live independently.”

“I am honored to be a part of an organization like Inglis,” says Tim. “It’s an organization that not only cares for people with disabilities, but is committed to improving their lives, encouraging them and giving them opportunities to live independently. The Inglis mission is something I can passionately support.”

Tim holds a Bachelor of Arts in Economics from Villanova University. He is a Charter Member of the Tri-State Commercial and Industrial Realtors Association; a Charter Member of the Suburban West Realtors Association; a former director of the Central Philadelphia Development Corporation, and a member of the Philadelphia District Council of the Urban Land Institute. He is a licensed Real Estate Broker in Pennsylvania and New Jersey.

2012-2013 THE ABILITY FUND

In 2012-2013 The Ability Fund, the annual fund of the Inglis Community, ended with a total of \$991,124 contributed. Thanks to the dedication, hard work and determination of a tremendous group of volunteer fundraisers, including the Golf Outing Committee and members of the Board of Directors, we continue to serve the extraordinary people of the Inglis Community with vital programs and services. Donors also helped us beautify the courtyard at Inglis House with a gorgeous fountain and therapeutic outdoor garden room as well as launch the first phase of the new Wellness & Rehabilitation Center. Total philanthropic support for FY 2013 (including The Ability Fund) came to \$2.5 million. Thank you to the Inglis Community for helping others achieve their goals and live life to the fullest!

memorial and tribute gifts

MANY FRIENDS OF INGLIS MAKE DONATIONS IN HONOR OF OR IN MEMORY OF FRIENDS AND FAMILY. IN COMMEMORATING A LOVED ONE, THESE THOUGHTFUL GIFTS ENRICH MANY LIVES IN THE INGLIS COMMUNITY. FOLLOWING IS A LIST OF TRIBUTE GIFTS RECEIVED BETWEEN JULY 1, 2012, AND JUNE 30, 2013.

GIFTS IN HONOR OF

Linda Aghoian

Albert Berlin

Roberta Borkowski

Christopher Breen

Frances Brown

Harriet Brown-Schlagle

Keith Butts

Tanya Callihan

James Caras

Claudette Coderre

Charles Cuffled

Nichole Gaskins

Mary Anne Gaul

Julian Golden

Perry Guralnick

Michael Hall

Kenneth Harris

James Haynal

Thomas Herskovitz

Barbara Hnizdo

Irene Hollway

Ellen Hunter

L. Hunter

Inglis Development and
Public Relations
Department

Inglis Personnel

Inglis Staff on 3 South

Donna Johnson

Timothy Johnson

Anne Klaus

Byron Kline

Joan Kling

Jean Knowlton

Levis Kochin

Joseph Kohl

James Logue

Jean Mather

Eileen McBreen

Rita McGinley

William McGoldrick

Alan Miller

Georgina Minter

Mark Murray

Ilene Myers

Yuri Neimeyer

Michael Panunto

Joan Pilla

Richard Pinera

Patricia Price

Lucia Quinn

Mark Ramsey

Geela Raphael

Jennifer Roma

Lynette Savoy

James Schiavo

Leslie Schneider

Sandra Schwarz

Irving Sharf

Joseph Shore

Eliot Spindel

Janet Stern

Deborah Stokes

Jill Stone

Jai Sujan

Charles Tait

Albert Tegler

Evelyn Treude

Shelley Van Scoyoc

David Walker

Janet White

Sankey Williams

Jacquelyn Zavodnick

Ian Zavodnick

The Zendt Family

GIFTS IN MEMORY OF

William Abrams

Anthony Abriola

John Adkins

L. Armstead

Ellen Asher

Jan Borkowski

Dennis Bralow

Herbert Bregar

June Browe

| CONTINUED ON PAGE 23

Barbara Clayton	Al Kaplan	Betty Riley
Shepard Cohen	Morton Klevan	Pedro Rodriguez
Carol Crane Hefterich	Margaret Kunkle	Linda Rojahn
Peggy Crocco	Paul Kuper	Jerry Roma
James Culver	Zita Levy	Margaret Russell
Dearly Departed Residents of Inglis House	Mary Long	Alice Ryan
Patricia DeLacy	Angelina Manniso	Harvey Sayen
Raphael Doss	Kenneth Mapes	Kenneth Schlagle
Dorothy Driscoll	Eleanor Marra	Lawrence Schoenfeld
Meyer Eglin	Vivian Marzzacco	Bernard Shapiro
John Farnan	Todd Mathers	John Shawaryn
Judy Feldman	Emily Mathers	Albert Shayne
Ellen and Jack Fitzgerald	Frances and James McFarland	Louis Sheffler
Carl Fleet	Lorraine McGlinn	Diane Shour
Marilynn Fredendall	Esther Medoway	Sandra Sipes
Robinson Fredenthal	John Merkins	Kirk Smith
Jane Fried	Andrew Merlino	Ann Sopp
Bartholomew Gideon	Adelene Miller	Murray Spain
Rona Ginn	Linda Miller	Steven Starr
Ellen Ginsberg	Robyn Monahan Spindel	Willie Steed
Lisa Golden	Marc Moss	Louis Steffa
Bernard Gorham	Robert Mowry	Evelyn Stern
Dorothy Grossman	Charles Myers	Donald Sugarman
Gerald Gushner	Robert Nolan	Salvatore Talotta
Harry Haley	Ellen and Jim Ounsworth	Sylvan Tobin
Mary Hansen	Josphine Panunto	Marie Turnbull
Veronica Haux	Valentino Pasquarella	Kenneth Wainwright
Kathleen Henry Smith	Margaret Patterson	Missy and Mark Ward
Andrew Hunter	Henry Petry	Ben Weidman
Thomas Johnstone	Jesse Pettis	Ruth Weitberg
Joseph Jones	Carmen Pitoscia	Kevin Westcott
Melody and Thelma Jones	Doris Reilly	Beatrice Wexler
Bernard Josephs	William Reisser	Bernard Woldar
		Louis Zavodnick

inglis

image

2600 Belmont Avenue
Philadelphia, PA 19131

WWW.INGLIS.ORG

Thank you

TO OUR MANY FRIENDS
FOR YOUR SUPPORT!

APPLICATIONS FOR THE 2014 INGLIS AWARDS FOR
CONTINUING EXCELLENCE (ACE) are being accepted now
through Nov. 19, 2013. For more information, please see
page 19, and visit www.inglis.org.